Funding Innovation

Miguel Rodriguez

11/18/2022

Authentic Presence Brand



Executive **Role Model**

Who **Empowers** Employees to Innovate and **Believe** in Themselves

Build **World Class** Engineering Teams

I give this by transforming, inspiring others and providing my 110% dedication and support to make my team successful

Developing APQs: Integrity and Confidence

Audience Description

- **Audience**
  - Executives
  - Program Managers
  - Team Members
- **Key Decision Makers**
  - Executives
  - Program Managers
  - Team Members
- **Audience Type**
  - Mixed

Attention-Getting Opening

Innovation



Attention-Getting Opening





"No one [is] to dismiss any novel idea with the statement that 'it can't be done!'"

~ William Boeing ~

Executive Summary

- **Purpose:**
  - #1 Priority: Keep our people safe
  - Build satellites cheaper, on-time and with quality
- **Motivation:**
  - Significantly Empowers People
  - Investing in our peoples minds
  - Apply and Implement Lean Principles
- **Action:**
  - Need your commitment to fund a specific set of innovation concepts

Agenda

- **Success Stories**
- **Call to Action**

Agenda

- **Success Stories**
- Call to Action

"H" = Highlight the Point,
"O" = OK, So What
"R" = Relevant Information

Safety Savings

$240K

Before



After



Before

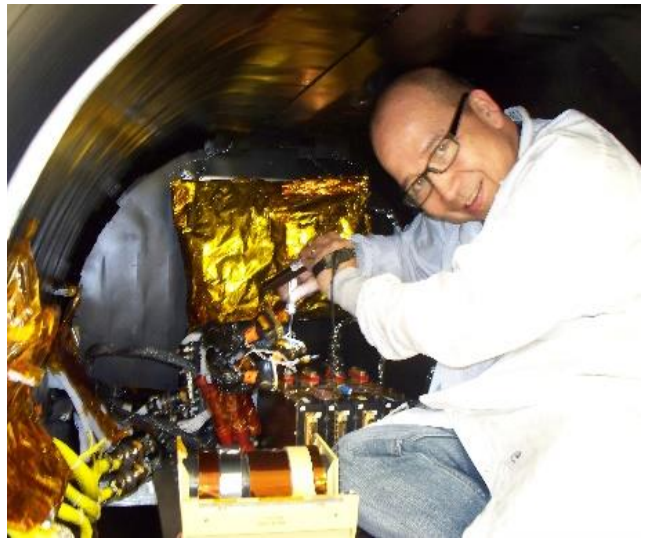

After

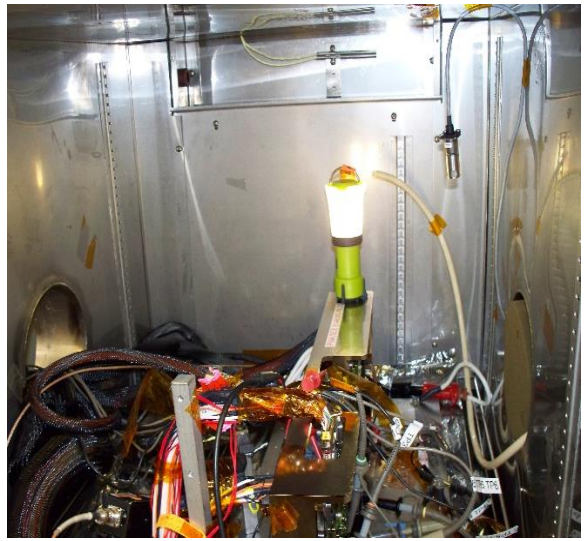

$80K Cost

"O" = OK, So What

"R" = Relevant Information

Energy Savings

$62K+ YOY

Break room light switch → automated motion sensor lights



$20K

"O" = OK, So What

"R" = Relevant Information

Quality

Interactive Visual Guide

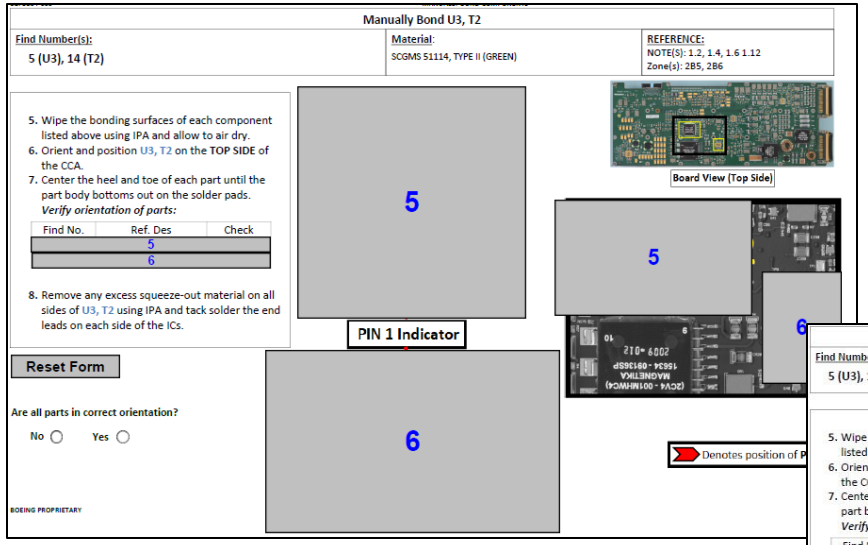

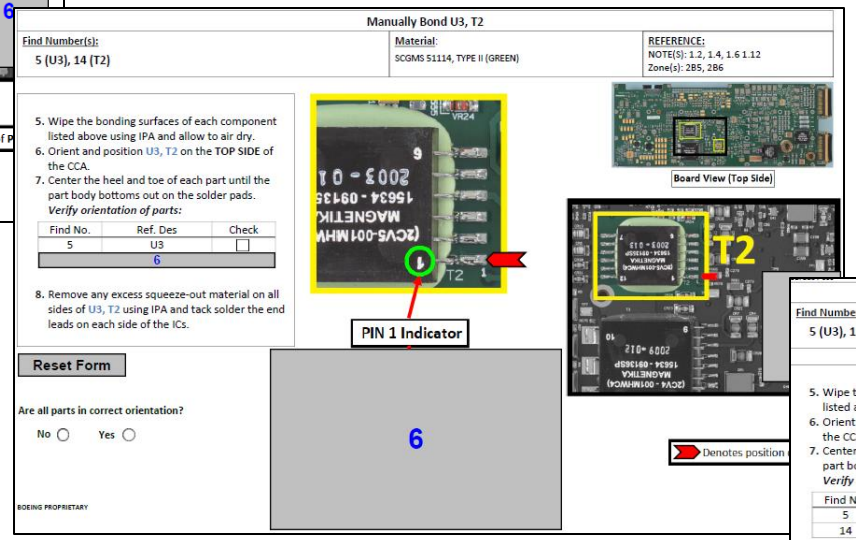

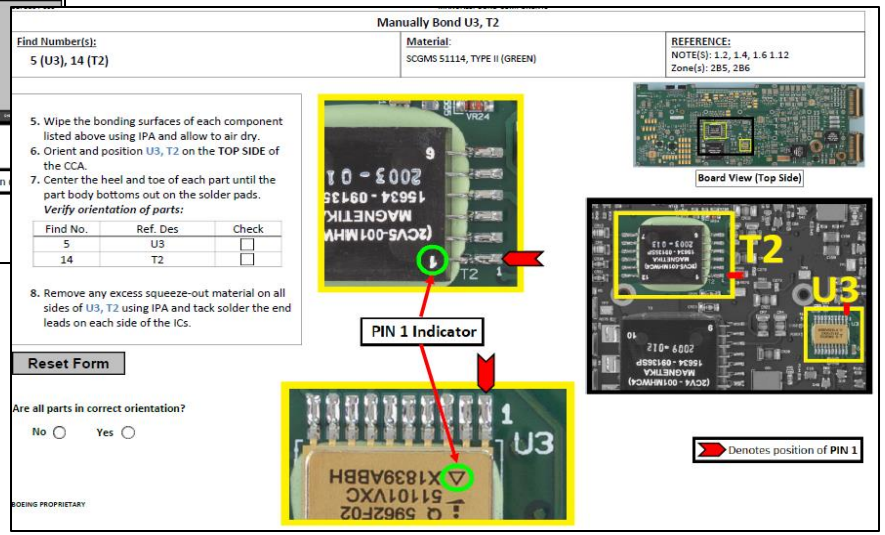

>95% Yield

25%<

"E" = Ease to Next Point

Agenda

- Success Stories

- **Call to Action**

"H" = Highlight the Point,
"O" = OK, So What
"R" = Relevant Information
"E" = Ease to Finish Strong

$350K Investment

$850K+ Savings



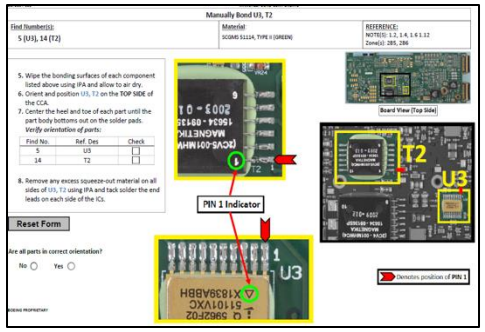

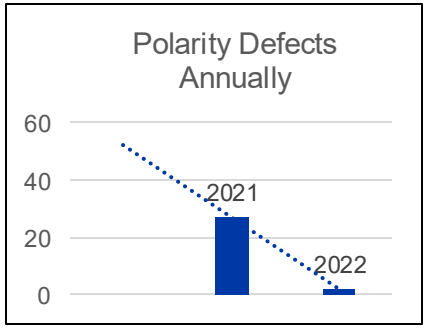

ELS Factory Innovative Award - Bill Osborne

EL SEGUNDO AND SYLMAR NEWS

El Segundo EP Digital & Power Assembly & Support team receives recognition



The El Segundo EP Digital & Power Assembly & Support team won a Manufacturing Month High Five free lunch for demonstrating Continuous Improvement. The team went through the Boeing Problem Solving Model (BPSM) 5 times for 5 separate issues tallied manually: Incorrect Installations, Damage, Coating, Solder & Mis-Wire. Bill Osborne, Sr. VP, BDS Total Quality and Operations, mentioned that this is the best problem solving he's seen in Boeing, and the team was chosen for a High Five lunch. Read the full write-up and view names of teammates (pictured in the photo).